

# Troop 52 & Crew 223

## Hike / Float Plan

Unit: Troop 52 / Venture Crew 223

District: Service Area One/YA1 Council: Lake Erie Council

Unit Leader Barry Palmer Telephone: 440-812-8393 or 440-964-3003

Date/Time Departure: July 21 0700 from Flying J, Route 45 Austinburg, Ohio Date/Time Return: July 25, 2018 @ 1600

Boating Craft: x Canoe X Kayak

### Trip Plans:

Travel Route to and From Destination: (including stops)

See attached sheets for driving to Hiking Start

see attached sheets for driving directions from President to home

Travel Route on Land and Water: (including starting & ending location each day)

#### DAY 1 – Saturday

Put in @ Kinzua Dam Big Bend River access area

Pull out @ Grass Flat Island 11 miles distance 5 hours canoe time

After one road bridge & one railroad bridge pull off just before road bridge for food / drink.

After one railroad bridge, one road bridge, 2 big islands on left then 3rd set of islands take left channel.

#### DAY 2 – Sunday

Put in @ from Grass Flat Island

Pull out @ Tidioute Island 5 hours canoe time 13 miles distance

After one road bridge paddle for hours. Just before second road bridge on right is emergency pullout. Just after second bridge on left bank is Cove Drive inn Ice Cream. Two Islands in center of river. Camp on these.

#### DAY 3 – Monday

Put in @ from Tidioute Island

Pull out @ Hemlock Island 3 hours canoe time 8 miles distance

No bridges just islands.

#### DAY 4 – Tuesday

Put in @ Hemlock Island

Pull out @ Indian Creek Campsite 3 hours canoe time 9 miles distance.

After one road bridge and one big island, one river right is Tionesta boat launch, Fish Hatchery and food stores. After the bridge in Tionesta, pull off by big rocks on river right before next road bridge, but within sight.

#### DAY 5 – Wednesday

Put in @ Indian Creek campsite

Pull out @ Presidents

Drive to home.

Contingency Plans for Emergencies: (include medical problems, weather, evacuation)

Hospital located south side at 9 mile point in Warren, Pa. Towns that will be passed during trip  
Warren, Buckaloon's, Tidioute, West Hickory, Tionest, President

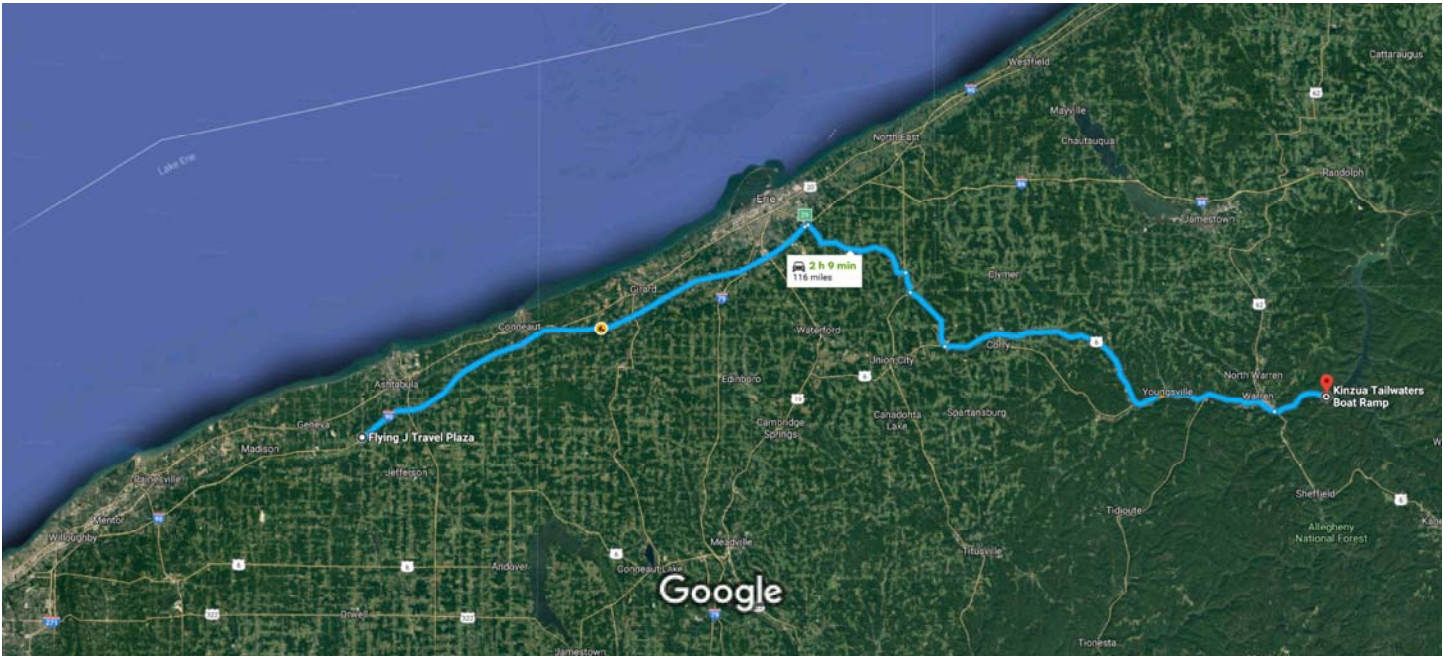

Imagery ©2018 Landsat / Copernicus, NOAA, Map data ©2018 Google 5 mi

### Flying J Travel Plaza

9798, 2349 Center Rd, Austinburg, OH 44010

#### Get on I-90 E in Austinburg Township

2 min (0.5 mi)

- ↑ 1. Head east toward OH-45 S  
52 ft
- 2. Turn right at the 1st cross street onto OH-45 S  
0.2 mi
- ⤴ 3. Turn left to merge onto I-90 E toward Erie Pa  
0.3 mi

#### Continue on I-90 E to Amity Township

1 h 2 min (64.1 mi)

- ⤴ 4. Merge onto I-90 E  
  - 📍 Entering Pennsylvania
 49.3 mi
- 5. Take exit 29 for PA-8 toward Hammett/Parade St  
0.4 mi
- 6. Turn right onto PA-8 S  
12.3 mi

- ➔ 7. Turn right onto PA-8 S/PA-89 S 2.1 mi

---

- ⬅ 8. Turn left onto PA-89 S 8 min (6.9 mi)

---

- ⬅ 9. Turn left onto US-6 E 48 min (37.9 mi)
  - i Pass by Dairy Queen (on the left in 6.4 mi)

**Follow PA-59 E to Powerhouse Dr**

- ⬅ 10. Turn left onto PA-59 E 9 min (6.1 mi)

---

- ⬅ 11. Turn left onto Powerhouse Dr 6.0 mi

---

- ⬅ 11. Turn left onto Powerhouse Dr 0.1 mi

## Kinzua Tailwaters Boat Ramp

Powerhouse Dr, Warren, PA 16365

These directions are for planning purposes only. You may find that construction projects, traffic, weather, or other events may cause conditions to differ from the map results, and you should plan your route accordingly. You must obey all signs or notices regarding your route.

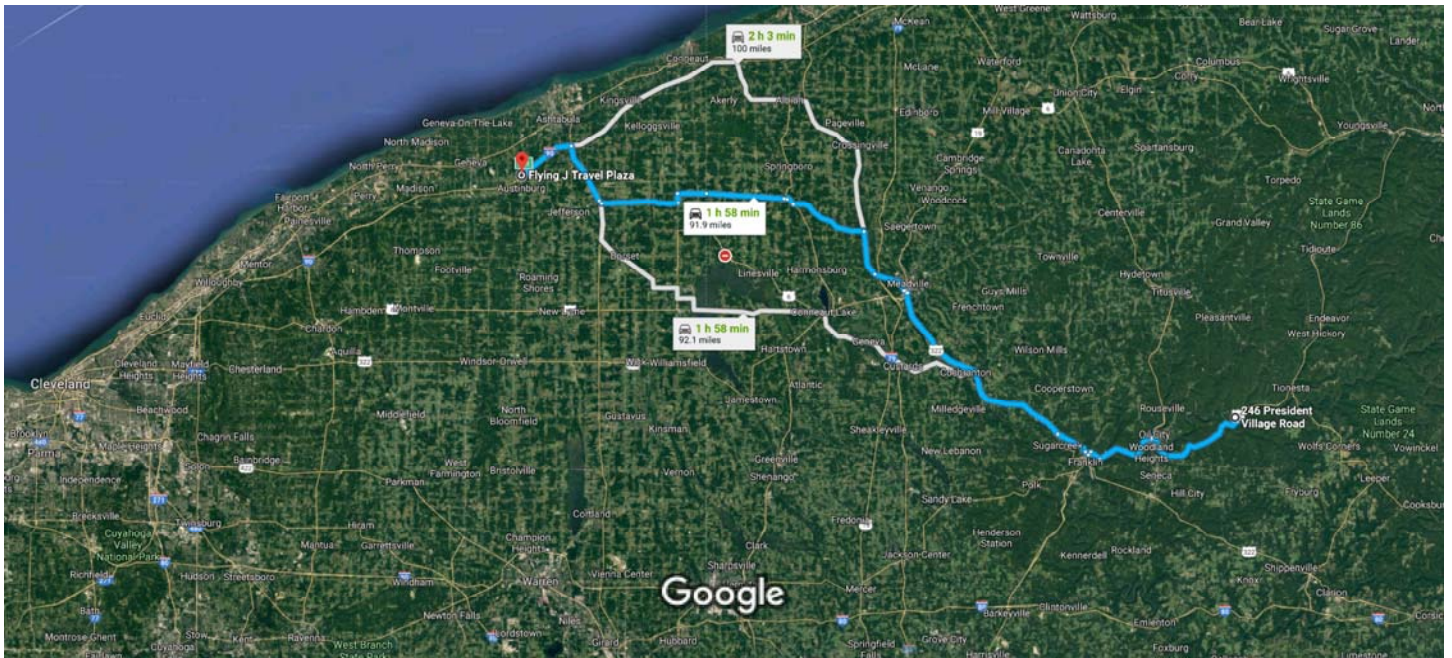

Imagery ©2018 Landsat / Copernicus, NOAA, Map data ©2018 Google 5 mi

### 246 President Village Rd

Tionesta, PA 16353

↑ 1. Head south on President Rd/President River Front Rd/President Village Rd toward US-62 S  
 \_\_\_\_\_ 51 s (0.3 mi)

**Follow US-62 S to Front St in Sugarcreek**  
 \_\_\_\_\_ 24 min (17.5 mi)

↗ 2. Turn right onto US-62 S  
 \_\_\_\_\_ 10.9 mi

↗ 3. Turn right onto Petroleum St  
 \_\_\_\_\_ 0.2 mi

↖ 4. Turn left onto US-62 S/Main St  
 ⓘ Continue to follow US-62 S  
 \_\_\_\_\_ 6.4 mi

**Continue on Front St. Take Meadville Pike/Waterford and Susquehanna Turnpike to US-322 W**  
 \_\_\_\_\_ 9 min (5.3 mi)

↗ 5. Turn right onto Front St  
 \_\_\_\_\_ 1.2 mi



- ↶ 6. Turn left onto Rocky Grove Ave  

---

0.4 mi
- ↷ 7. Turn right onto Palmer Ave  

---

0.4 mi
- ↷ 8. Slight right onto Prospect Ave  

---

318 ft
- ↑ 9. Prospect Ave turns left and becomes Kistler St  

---

240 ft
- ↷ 10. Turn right onto N 13th St/Meadville Pike/Waterford and Susquehanna Turnpike  
i Continue to follow Meadville Pike/Waterford and Susquehanna Turnpike  

---

3.3 mi

**Follow US-322 W to Mercer St in Meadville**

- 25 min (21.7 mi)
- ↷ 11. Slight right onto US-322 W  

---

21.3 mi
- ↶ 12. Turn left onto Linden St  

---

0.2 mi
- ↷ 13. Turn right onto French Creek Pkwy  

---

0.2 mi

**Take PA-98 N to PA-18 N/PA-198 W/Main St**

- 21 min (15.4 mi)
- ↶ 14. Turn left onto Mercer St  

---

0.2 mi
- ↷ 15. Turn right onto PA-102 N/Cussewago Rd  

---

3.4 mi
- ⤴ 16. Merge onto PA-98 N  

---

4.3 mi
- ↶ 17. Turn left onto PA-198 W  

---

7.6 mi
- ↷ 18. Turn right onto PA-18 N/PA-198 W/Main St  

---

2 min (0.9 mi)

**Get on OH-11 N in Denmark Township from PA-198 W and OH-167 W**

- 24 min (19.0 mi)
- ↶ 19. Turn left onto New Linesville Rd  

---

469 ft
- ↑ 20. Continue onto Mulberry St  

---

272 ft
- ↷ 21. Turn right onto Licking St  

---

0.3 mi

- ↑ 22. Continue onto PA-198 W/Pierpoint Rd
  - i Continue to follow PA-198 W
  - i Entering Ohio

---

7.4 mi
- ↑ 23. Continue onto OH-167 W
 

---

2.7 mi
- ↶ 24. Turn left onto OH-167 W/OH-7 S
 

---

0.9 mi
- ↷ 25. Turn right onto OH-167 W
 

---

7.2 mi
- ↗ 26. Turn right to merge onto OH-11 N
 

---

0.3 mi

**Follow OH-11 N and I-90 W to OH-45 N in Austinburg Township. Take exit 223 from I-90 W**

11 min (11.7 mi)

- ↗ 27. Merge onto OH-11 N
 

---

5.9 mi
- ↘ 28. Take the exit onto I-90 W toward Cleveland
 

---

5.6 mi
- ↘ 29. Take exit 223 for OH-45 toward Warren
 

---

0.2 mi

**Follow OH-45 N to your destination**

59 s (0.1 mi)

- ↷ 30. Turn right onto OH-45 N
 

---

0.1 mi
- ↶ 31. Turn left at Ashtabula-Austinburg Rd/Austinburg Rd
 

---

52 ft

## Flying J Travel Plaza

9798, 2349 Center Rd, Austinburg, OH 44010

These directions are for planning purposes only. You may find that construction projects, traffic, weather, or other events may cause conditions to differ from the map results, and you should plan your route accordingly. You must obey all signs or notices regarding your route.

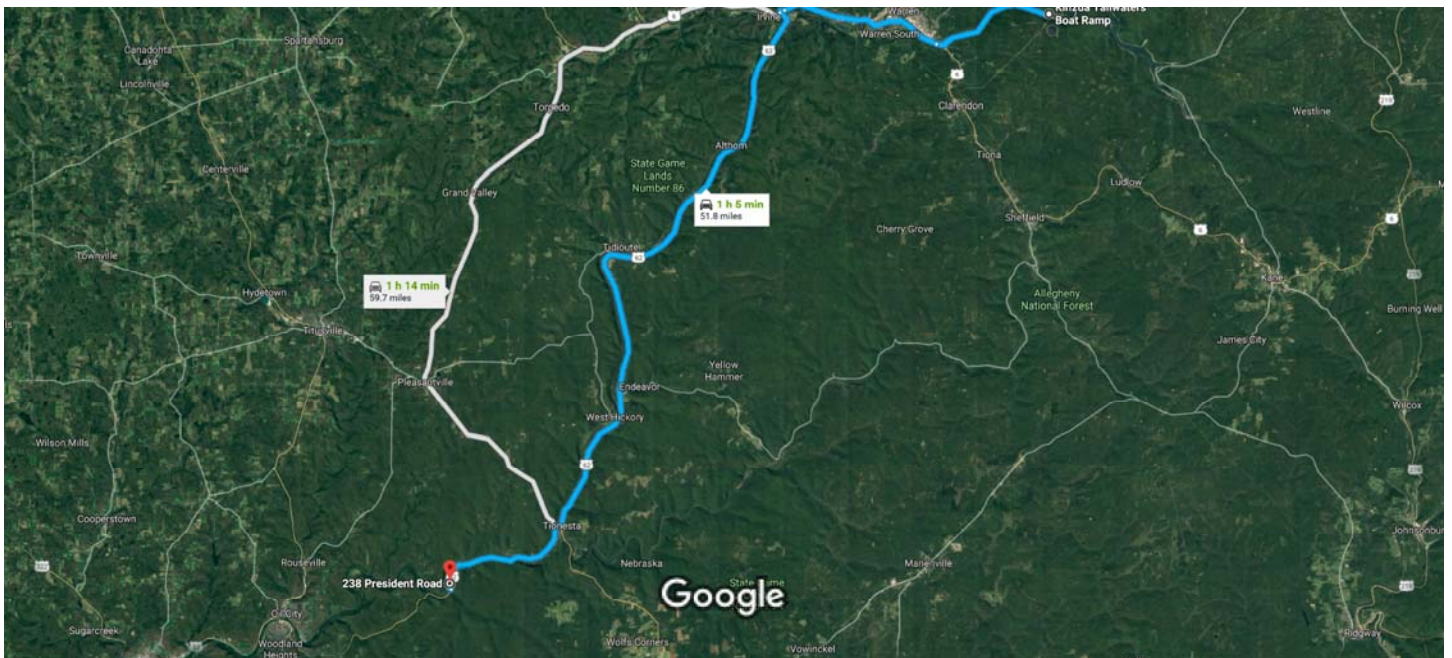

Imagery ©2018 Google, Map data ©2018 Google 2 mi

### Kinzua Tailwaters Boat Ramp

Powerhouse Dr, Warren, PA 16365

#### Follow PA-59 W to US-6 W

8 min (6.1 mi)

↑ 1. Head northwest on Powerhouse Dr toward PA-59 W

0.1 mi

➤ 2. Turn right onto PA-59 W

5.9 mi

#### Take US-62 S to President Rd/President River Front Rd/President Village Rd in President Township

55 min (45.4 mi)

➤ 3. Turn right onto US-6 W

7.8 mi

➤ 4. Take the US-62 S exit toward Tidioute/Tionesta

0.3 mi

↑ 5. Continue onto US-62 S

29.9 mi

➤ 6. Turn right to stay on US-62 S

0.3 mi

↩ 7. Turn left to stay on US-62 S

---

7.1 mi

▶ 8. Sharp right onto President Rd/President River Front Rd/President Village Rd

 Destination will be on the right

---

1 min (0.3 mi)

## 238 President Rd

Venus, PA 16364

These directions are for planning purposes only. You may find that construction projects, traffic, weather, or other events may cause conditions to differ from the map results, and you should plan your route accordingly. You must obey all signs or notices regarding your route.



Plan B Upper Allegheny

Day	You need to provide:	Meals you can get elsewhere:	Where we are stopping:	cost:
1	-breakfast (probably before car transport)  -dinner	Warren, Pa. has various spots, for lunch, dinner and breakfast.	Just before Warren, Pa. Bridge	\$5 - 20
2	-breakfast ?? - lunch -dinner	(Maybe bought breakfast the day before)  Ice cream joint	Cove Drive inn & restaurant @ Tidioute	\$5-20
3	-breakfast ?? -lunch -dinner	(Maybe bought breakfast the day before)	No stops	
4	-breakfast - - dinner (possibly)	-lunch -dinner (possibly)	Tionesta, Pa. various places	\$5-20
5	-breakfast -lunch (possibly)		Late lunch on the road	
<b>Total:</b>	<b>Breakfast: 5x</b> <b>Lunch: 3x</b> <b>Dinner: 4x</b>	<b>Lunch: 2x</b> <b>Dinner: maybe 2x</b>		<b>\$15-40</b>

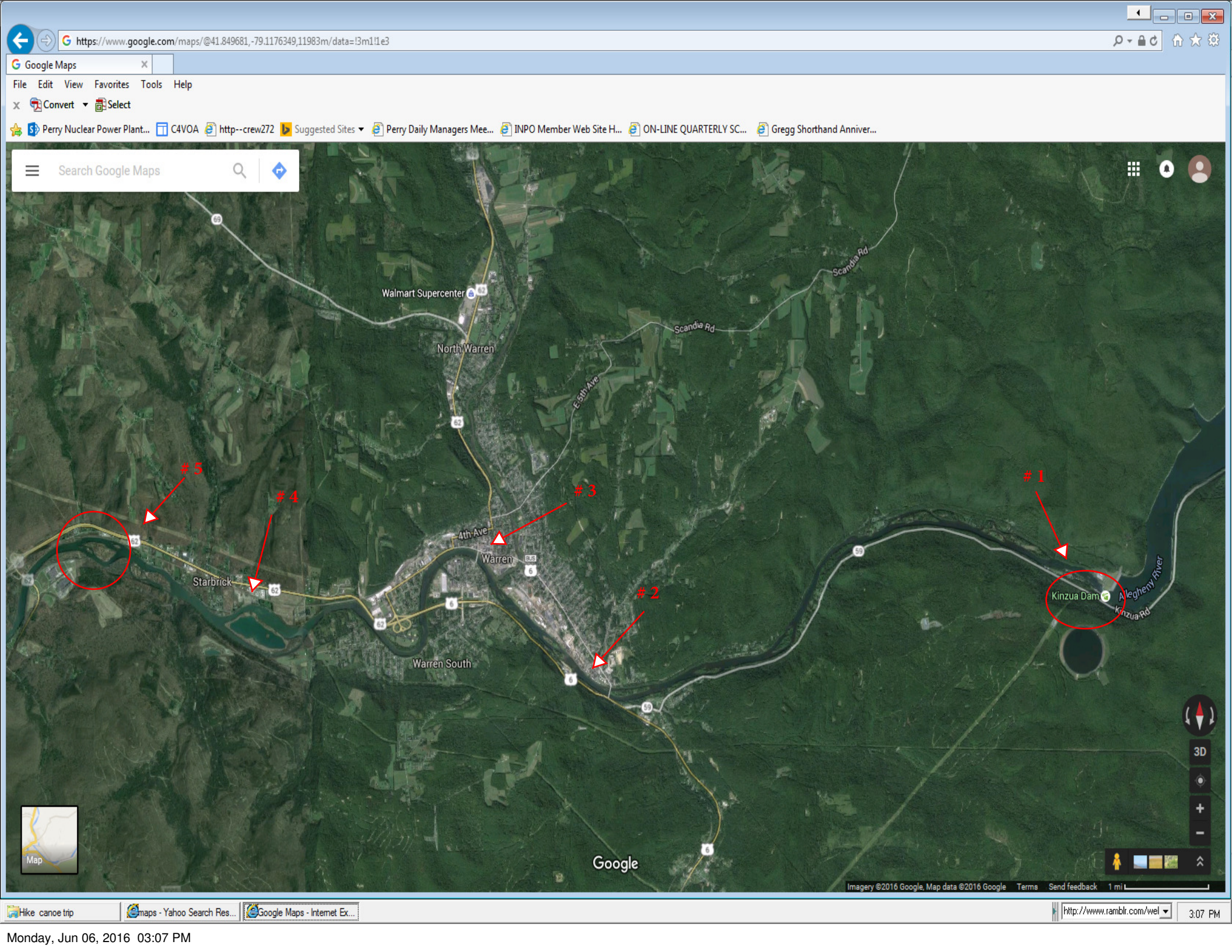

Search Google Maps

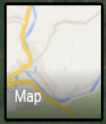
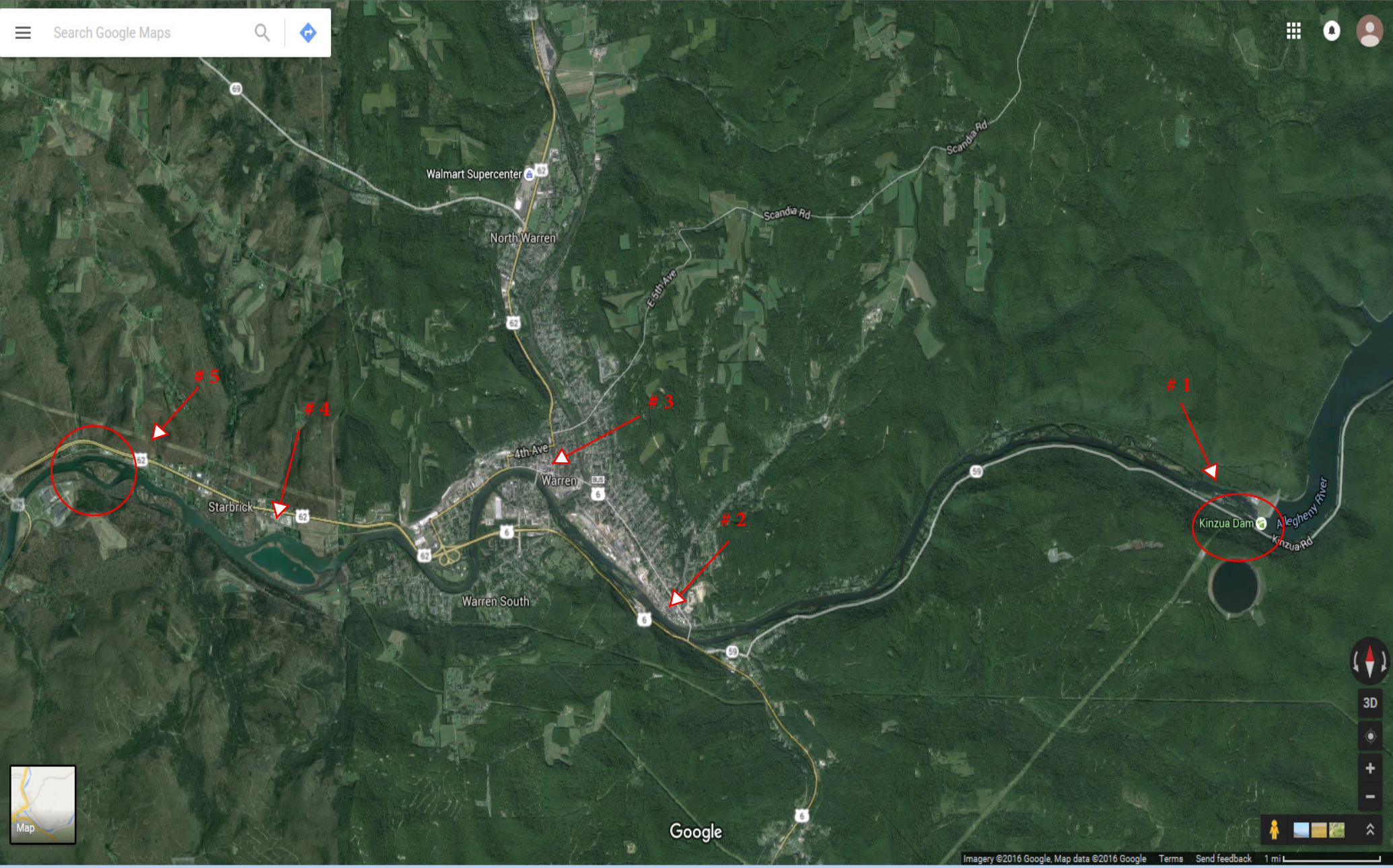

Google







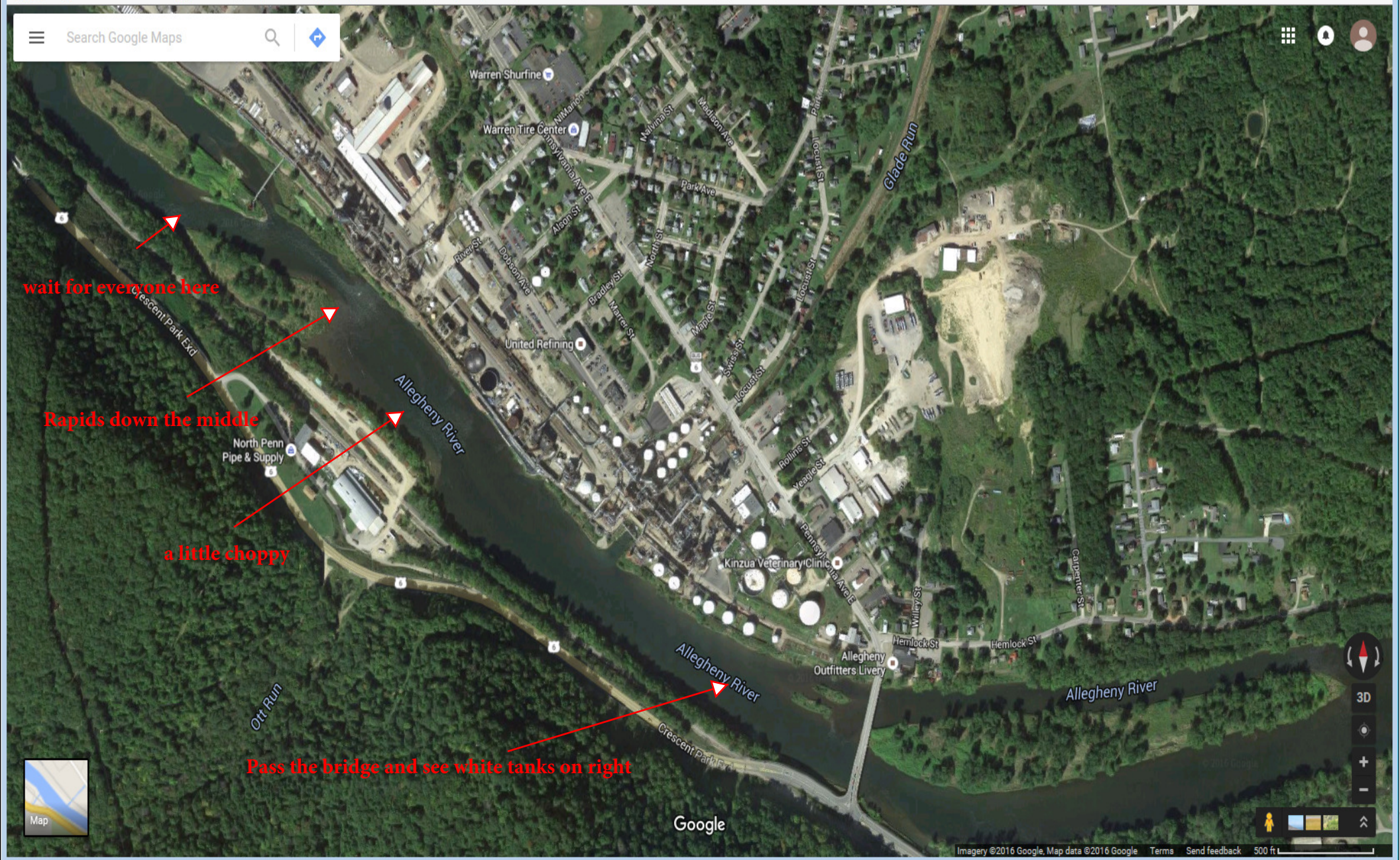



Search Google Maps

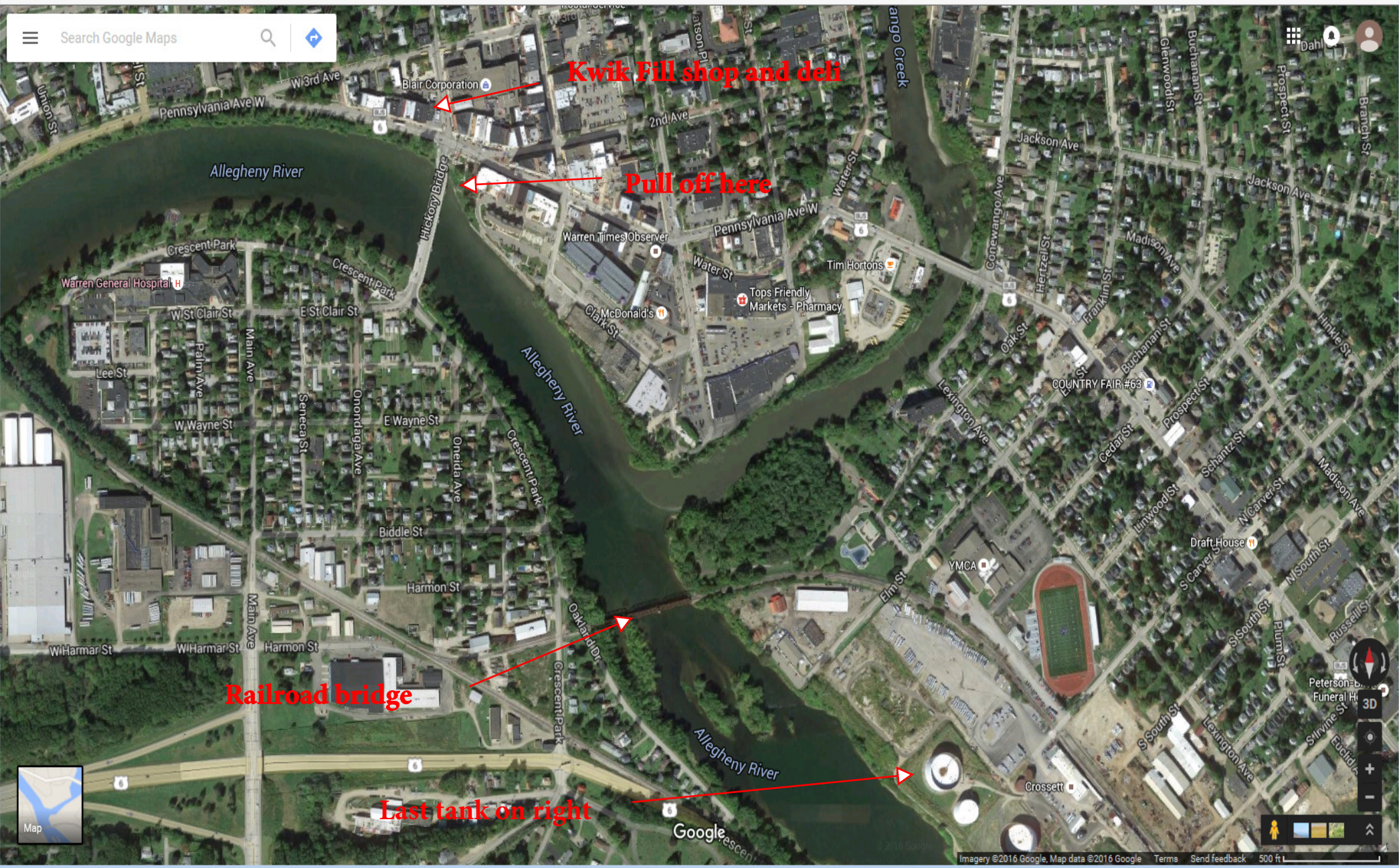

**Kwik Fill shop and deli**

**Pull off here**

**Railroad bridge**

**Last tank on right**



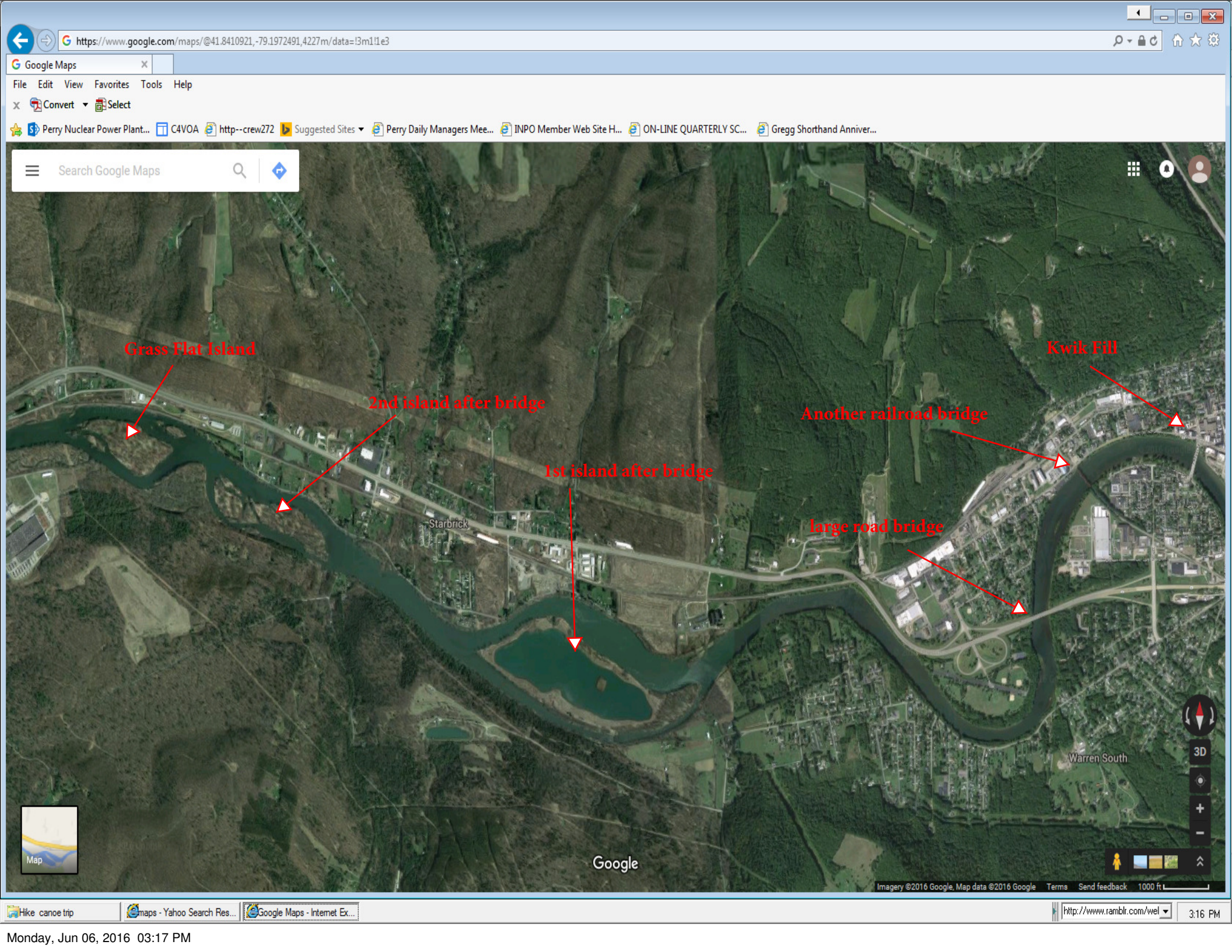

Grass Flat Island

2nd island after bridge

1st island after bridge

Another railroad bridge

large road bridge

Kwik Fill

Starbrick

Warren South

Google

Imagery ©2016 Google, Map data ©2016 Google Terms Send feedback 1000 ft

https://www.google.com/maps/@41.8410921,-79.1972491,4227m/data=!3m1!1e3

Google Maps

File Edit View Favorites Tools Help

Convert Select

Perry Nuclear Power Plant... C4VOA http--crew272 Suggested Sites Perry Daily Managers Mee... INPO Member Web Site H... ON-LINE QUARTERLY SC... Gregg Shorthand Anniver...

Search Google Maps

Hike canoe trip maps - Yahoo Search Res... Google Maps - Internet Ex...

http://www.rambl.com/wel 3:16 PM

Monday, Jun 06, 2016 03:17 PM



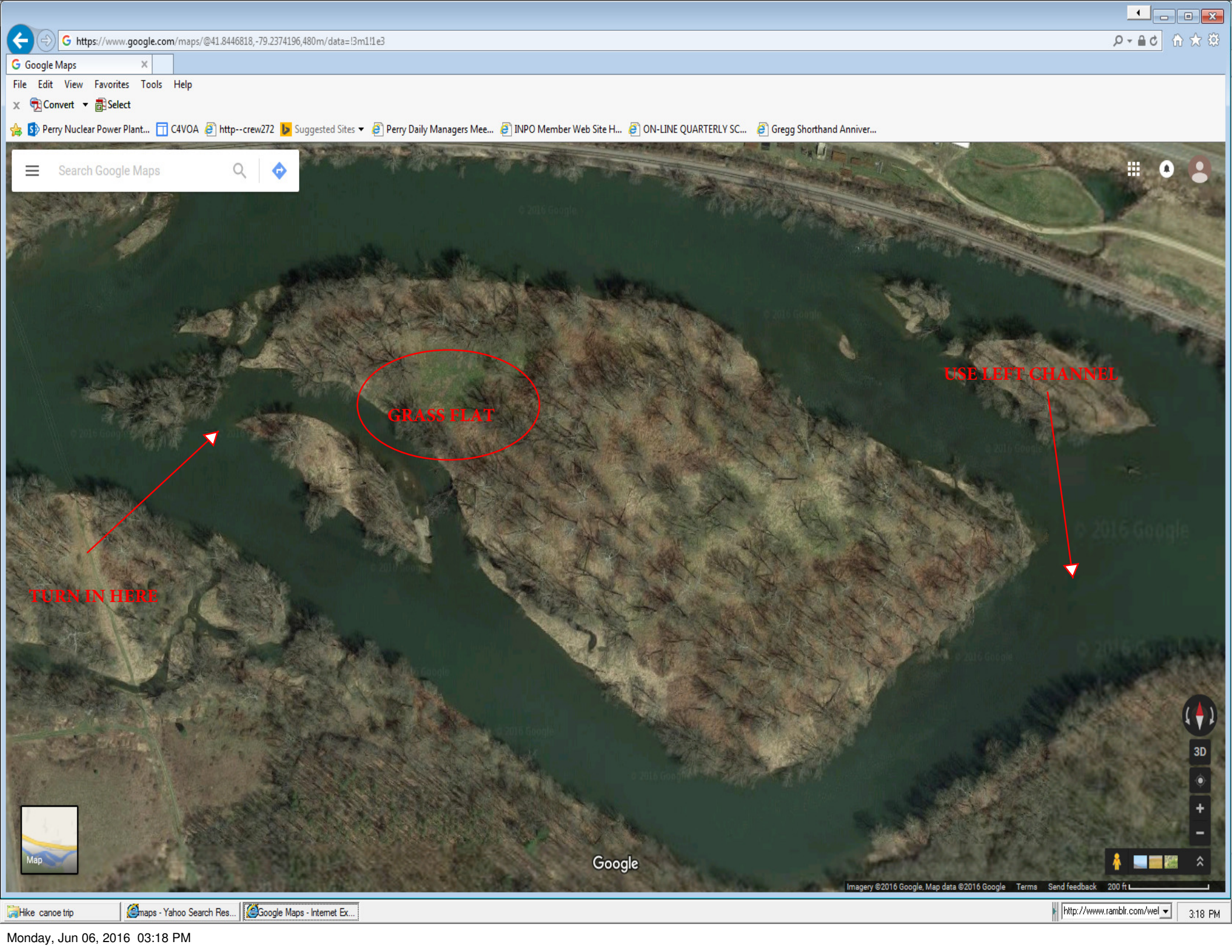

TURN IN HERE

GRASS FLAT

USE LEFT CHANNEL

Google



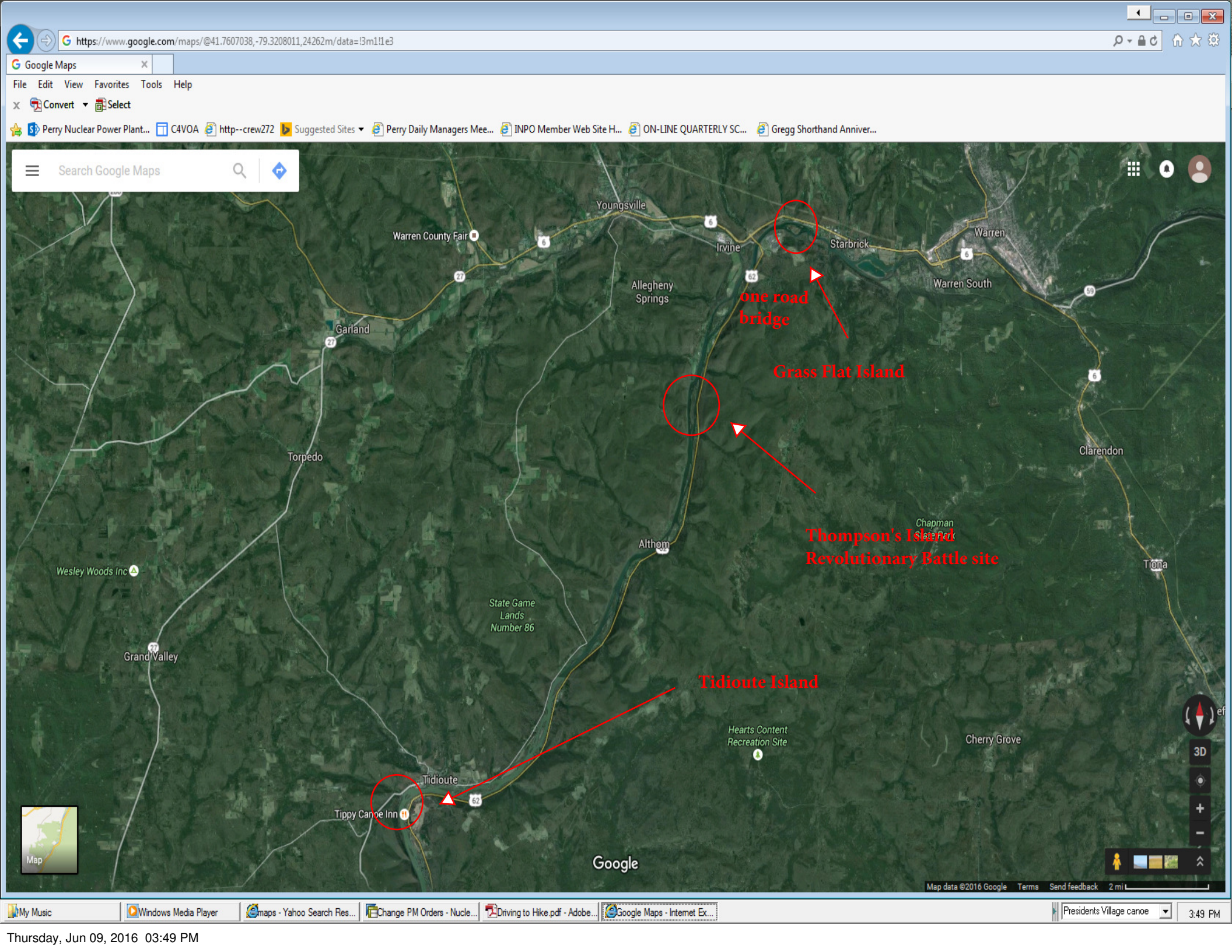

one road bridge

Grass Flat Island

Thompson's Island  
Revolutionary Battle site

Tidioute Island

Google

Map data ©2016 Google Terms Send feedback 2 mi



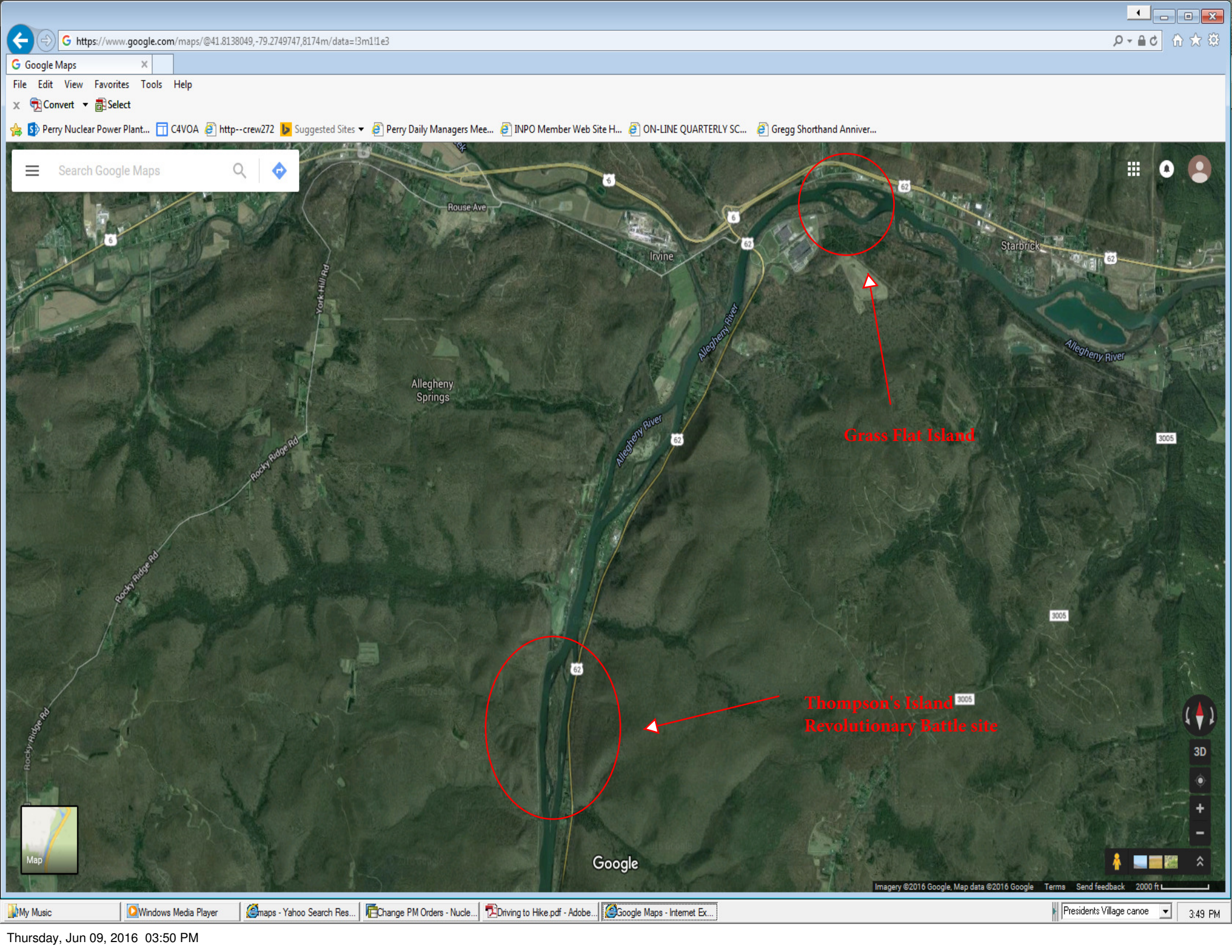



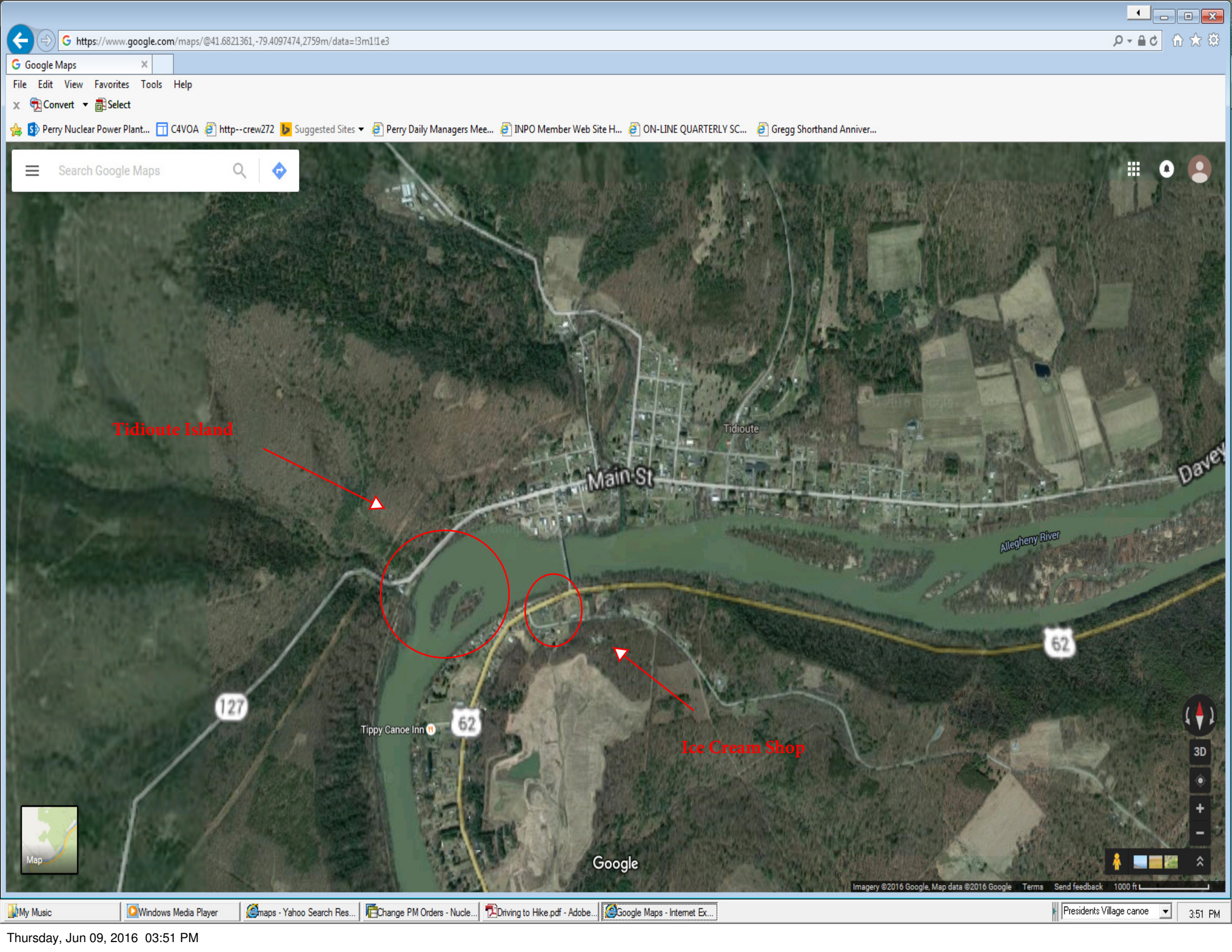

Tidioute Island

Tidioute

Main St

Allegheny River

Davey

127

62

62

Tippy Canoe Inn

Ice Cream Shop

Google

Imagery ©2016 Google, Map data ©2016 Google Terms Send feedback 1000 ft



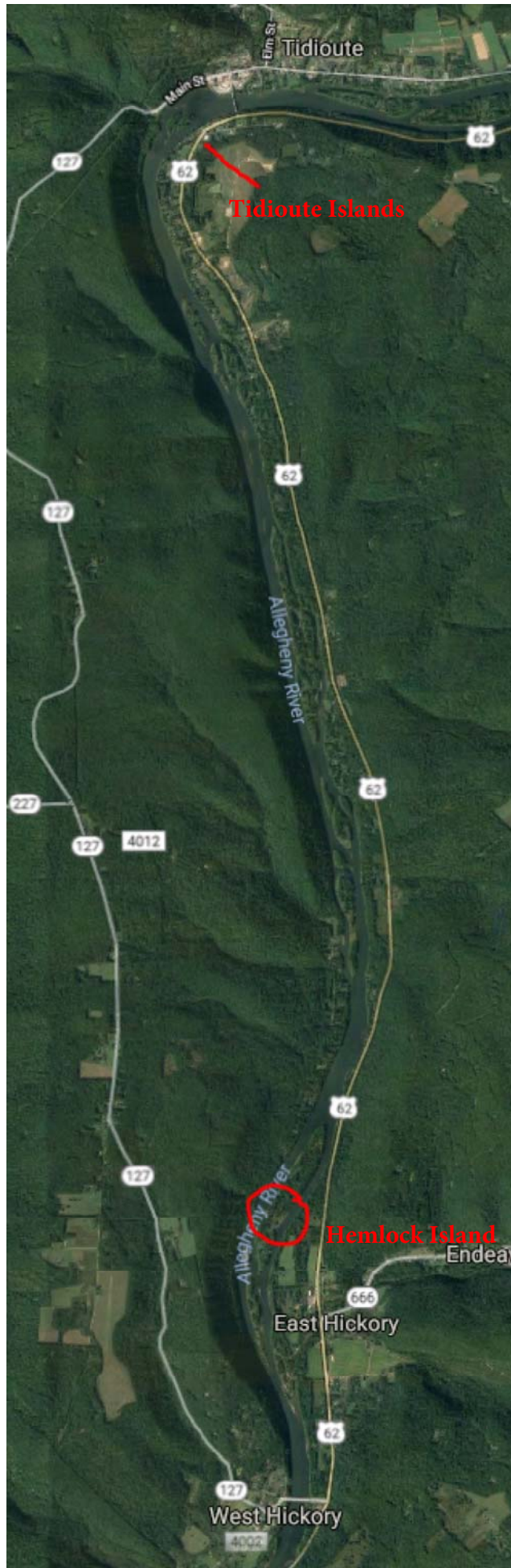





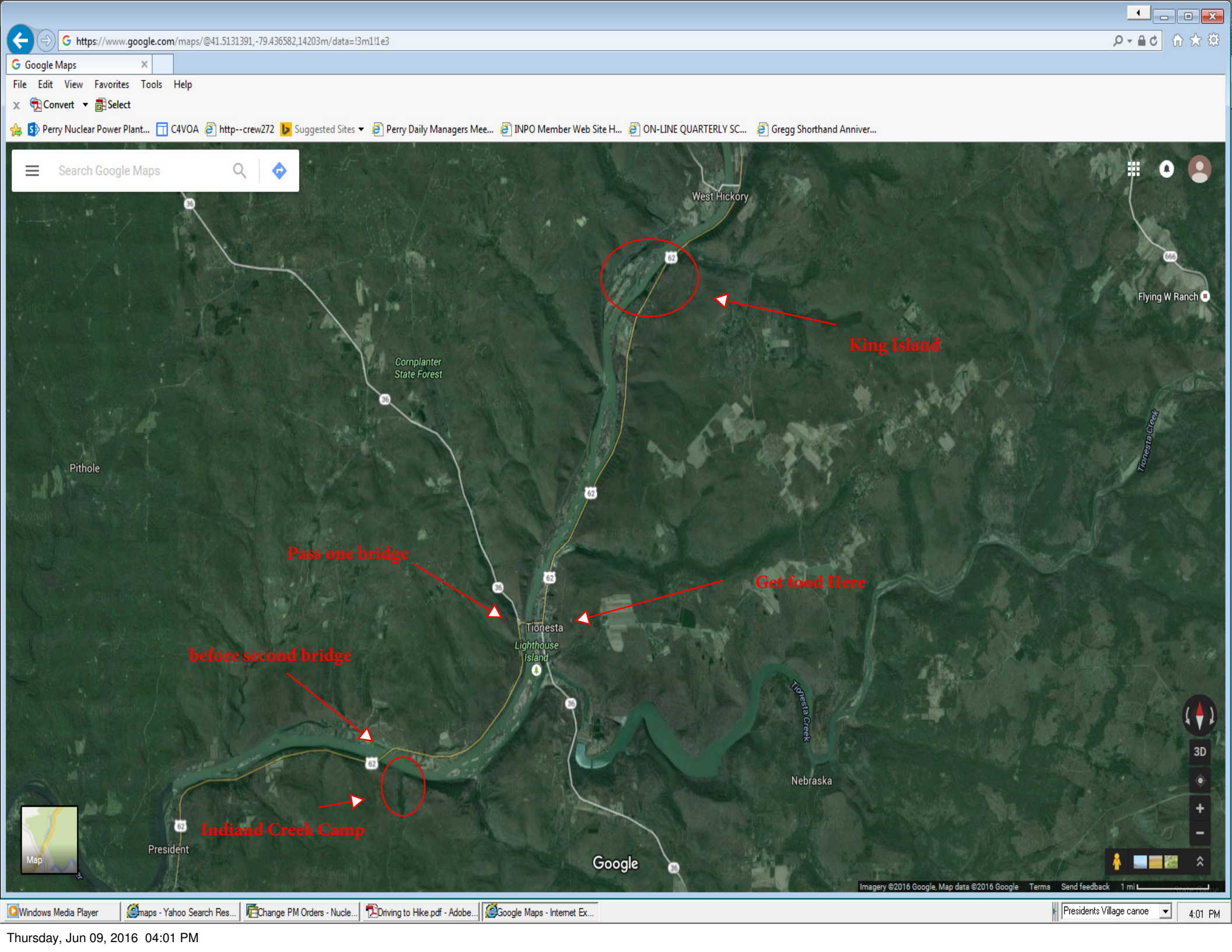

West Hickory

King Island

Pass one bridge

Get food Here

before second bridge

Indiand Creek Camp

Tionesta  
Lighthouse Island

Tionesta Creek

Nebraska

President

Google



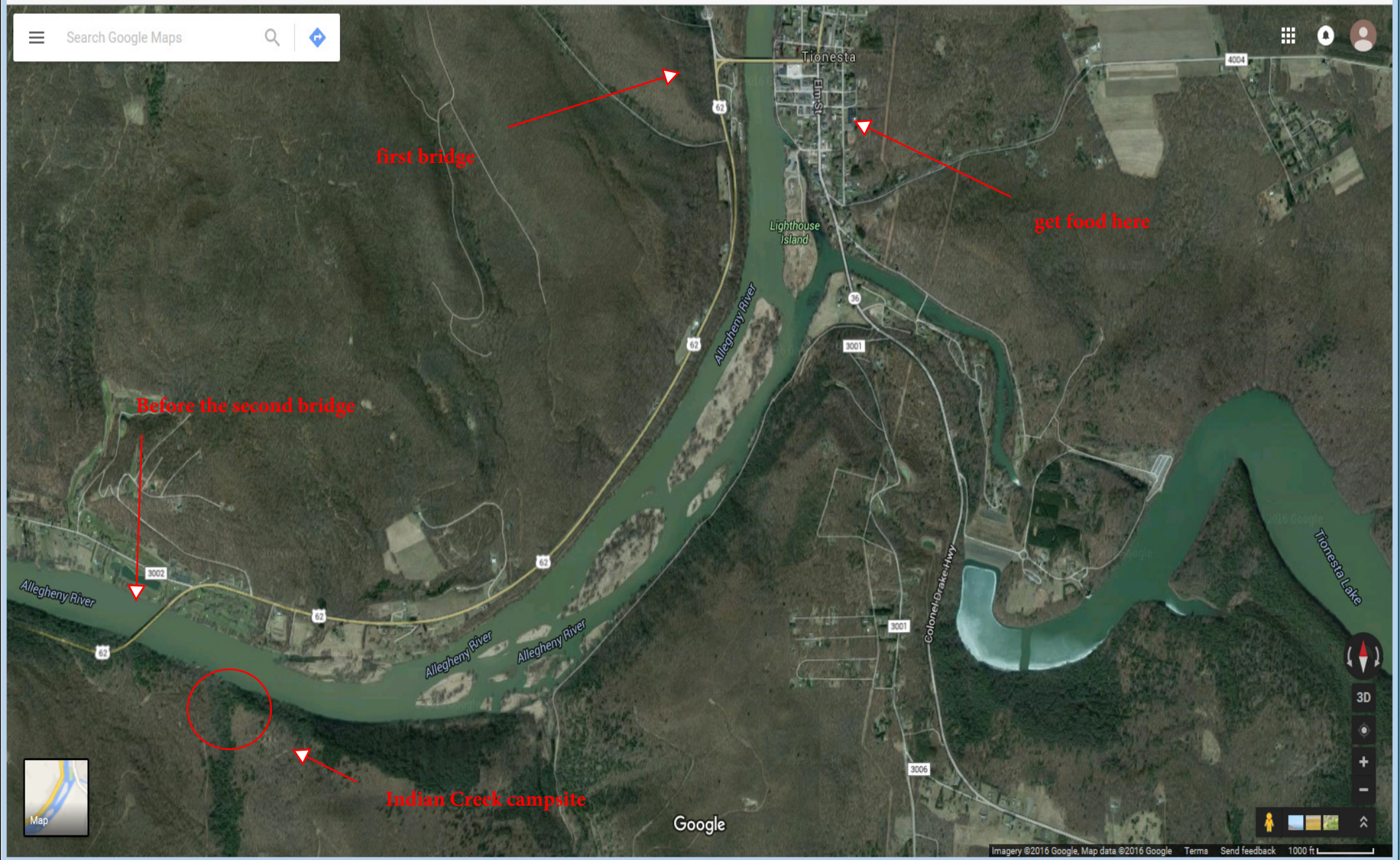



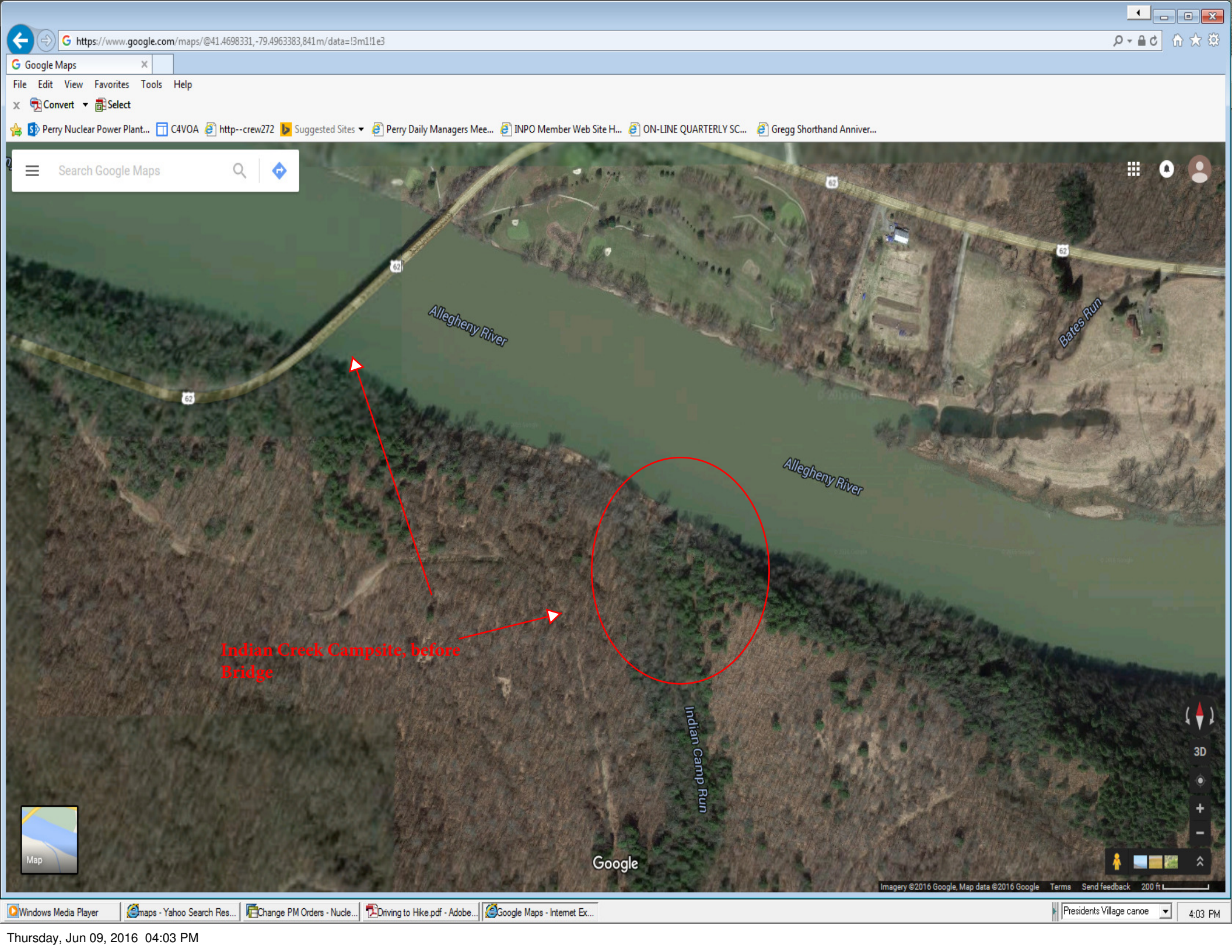

https://www.google.com/maps/@41.4698331,-79.4963383,841m/data=!3m1!1e3

Google Maps  
File Edit View Favorites Tools Help

Convert Select  
Perry Nuclear Power Plant... C4VOA http--crew272 Suggested Sites Perry Daily Managers Mee... INPO Member Web Site H... ON-LINE QUARTERLY SC... Gregg Shorthand Anniver...

Search Google Maps

Allegheny River

Allegheny River

Bates Run

Indian Camp Run

Indian Creek Campsite, before Bridge

Google

Imagery ©2016 Google, Map data ©2016 Google Terms Send feedback 200 ft

Windows Media Player maps - Yahoo Search Res... Change PM Orders - Nucle... Driving to Hike.pdf - Adobe... Google Maps - Internet Ex... Presidents Village canoe 4:03 PM

Thursday, Jun 09, 2016 04:03 PM





Indian Creek Campsite

End of trip

President

Hunter's Station Golf Course

Allegheny River

Allegheny River

Allegheny River